1943

THE SLATE

EX LIBRIS

MUSIC OF ARMED FORCES ISSUE

Volume Fifteen

§

THE 1943 SLATE

Published by the Slate Staff of Bangor High School

BANGOR, PENNSYLVANIA

TABLE OF CONTENTS

Foreword	4
Dedication	5
Faculty	6
Seniors	9
Lower Classes	43
Activities	47
Advertisements	63

FOREWORD

In as much as music has been the inspiration during every national crisis from time immemorial we feel that this present crisis is no exception. Therefore we feel it fitting and proper that our theme should be one so appropriate to the times especially since so many of our graduates are in our great armed forces.

DEDICATION

In tribute to his great interest in and earnest promotion of creative work in Bangor High School, we, the Slate Staff with the utmost appreciation and gratitude, dedicate this issue of the Slate to Mr. Warren S. Smith.

In recent years, he started a Drama Class and with those who were interested in play writing formed the Playmakers.

Because of his induction into the Army, he was not able to direct the annual Senior play. However, his creative ability has remained with us throughout the play that he has written and the dramatic group which helped to produce it.

We feel that whatever task Mr. Smith undertakes, whether it be in his country's service or that of his chosen career, he will succeed.

4th Row: Mr. Eisenberg, Superintendent, Mr. Ott, Mr. A. Williams, Mr. Smith, Mr. DeHaven.
3rd Row: Mr. Schmoyer, Mr. Gleim, Mr. Martin, Mr. Thomas, Mr. Evans, Mr. Owen, Mr. Wagner.
2nd Row: Mr. Keat, Principal, Mr. T. Williams, Miss Stoddard, Miss Staples, Miss Hance, Miss Eyer, Mr. O'Rourke, Mr. Johnson.
1st Row: Miss Oxford, Miss Roche, Miss Giaquinto, Miss Grigg, Mrs. Flower, Miss Miller.

FACULTY

HARRY O. EISENBERG
Temple University A. B.; M. S.; Ed. D.
Superintendent of Bangor Schools

GEORGE OTT
Pennsylvania State College, B. S.
in Agricultural Education
East Stroudsburg State Teachers' College
Science, Agriculture

ARMON M. WILLIAMS
Muhlenberg College, A. B.
East Stroudsburg State Teachers' College
Pennsylvania State College, Graduate School
English, History

WARREN S. SMITH
Muhlenberg College, A. B.
University of Iowa, M. A.
English, Drama

STIRLING C. SCHMOYER
Allentown Preparatory College
Muhlenberg College, Ph. B.
Science, German

MILLARD L. GLEIM
Shippensburg State Teachers' College, B. S.
Pennsylvania State Teachers',
Graduate School
Social Studies, Mathematics

ADAM W. MARTIN
Lafayette College, B. A.
English, Problems of Democracy

DAVID M. THOMAS
Albright College
Columbia University, A. B.
University of Pennsylvania, M. S.
Civics, Economics

CHARLES DEHAVEN
Temple University, B. S.
University of Pennsylvania, M. A.
Commercial Subjects

MADISON W. OWEN
Trenton State Teachers' College
Industrial Education, B. S.
Manual Arts

PAUL WAGNER
East Stroudsburg State Teachers' College, B. S.
Physical Education, Health

DONALD B. KEAT
Lafayette College, B. S.
Lehigh University, M. A.
Principal of High School

TREVOR WILLIAMS
East Stroudsburg State Teachers' College, B. S.
Bucknell University, M. S.
Science, Social Studies

MILDRED G. STODDARD
Keystone State Teachers' College, B. S.
William and Mary College
Lehigh University, M. A.
Mathematics

ROMELDA G. STAPLES
East Stroudsburg State Teachers' College
Pennsylvania State College
English, Geography

M. ALFREDA HANCE
Drexel Institute, B. S.
University of Washington, Seattle
University of Pennsylvania
Commercial Subjects

GRACE D. EYER
Millersville State Teachers' College
Churchman's Business College
Muhlenberg College
Commercial Subjects

FRANK O'ROURKE
University of Scranton, B. S.
English

WILBUR H. JOHNSON
Combs College of Music, Philadelphia
West Chester State Teachers' College, B. S.
University of Pennsylvania, M. S.
Superviser of Music

GRANVILLE R. EVANS
Moravian College, A. B.
Lehigh University, Graduate School
Science

MARGARET D. MILLER
West Chester State Teachers' College
Pennsylvania State College, Graduate School
Ursinus College, A. B.
Lehigh University, Graduate School
English

JENNIE HOLLAND
East Stroudsburg State Teachers' College
Muhlenberg College
Kutztown State Teachers' College, B. S.
Librarian, Library Science

F. ELIZABETH KNOLL
Ursinus College, A. B.
English, Drama

IRMA A. SMITH
West Chester State Teachers' College, B. S.
Lehigh University
Duke University
Music

ROSA CLAUSEN
University of Illinois, A. B.
English

EMILY SANDERCOCK
East Stroudsburg State Teachers' College
West Chester State Teachers' College
Mathematics

KATHRYN OXFORD
Kutztown State Teachers' College, B. S.
Pennsylvania State College, M. Ed.
Art Superviser

HELEN P. ROCHE
St. Joseph's College, A. B.
Lehigh University, Graduate School
Foreign Languages

FLORENCE ADELE GIAQUINTO
Marywood College, A. B.
History

VIOLET GRIGG
Mansfield State Teachers' College, B. S.
Home Economics, Science

BARBARA HARLOW FLOWER
Temple University, B. S.
Health, Physical Education

In Memoriam

We take this opportunity to express our extreme sorrow over the death of Mr. John T. Hess. As a member of our faculty, he has taught so long and so many people that he has been the pillar of education in Bangor High School for over a generation. Although he has left us, his sayings and teachings will always live in the memories of his pupils. We feel sure that past graduates as well as those of the present join with us in expressing our sorrow over the great loss to our school and community.

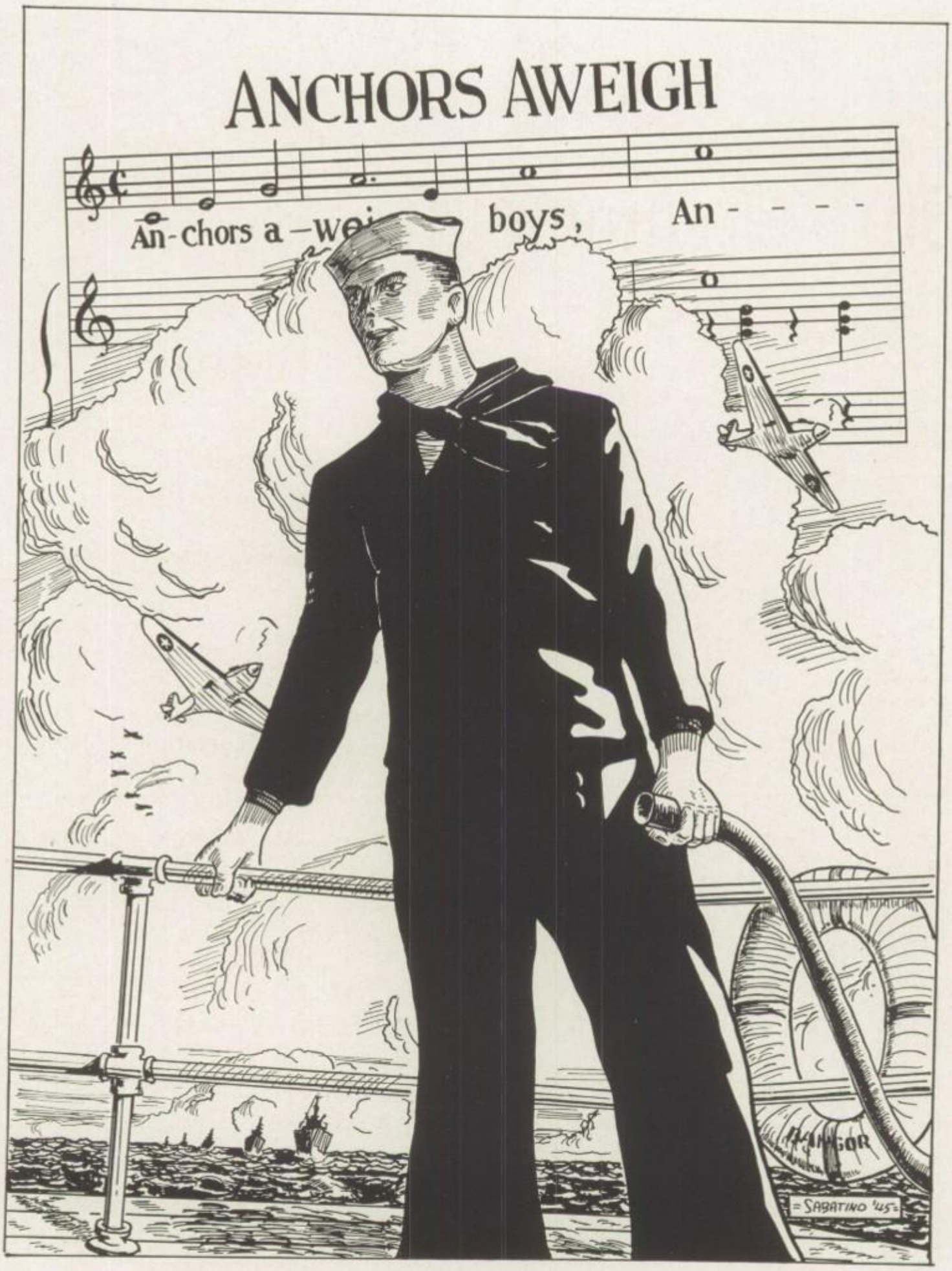

SENIORS

SENIOR CLASS

We, the graduating class of 1943 wish to express our sincere thanks to Mr. De Haven for his excellent advice and guidance during the time that he acted as our adviser.

Class Motto—Onward Ever Onward

Class Colors—Purple and Gold

Class Flower—American Beauty Rose

Class Symbol—American Eagle

SENIOR CLASS HISTORY

The most important thing that happened in our Freshman year was our trip to Lake Hopatcong.

In our Sophomore year we had many members participating in extra-curricular activities and held a very successful party in the auditorium.

During our Junior year we were more active. We were the proud bearers of the newly selected class ring. From our Christmas dance we received a large profit. The most important event of our Junior year was the banquet, which was held at Buck Hill Falls.

Under the leadership of Mr. DeHaven, the Senior Class of 1943 had a very delightful Senior year. At Thanksgiving we had our annual Senior dance. The motif of decoration was of Latin-American countries.

Another outstanding event of the year was the senior class play "Holly House", written by Mr. Warren Smith, and presented in the high school auditorium on the evenings of March 8th and 9th. It was a very great success due to the excellent work on the part of every member of the cast and all those concerned with the play.

On May 14th we had our dinner-dance at the Hotel Easton. The Music was furnished by Johnny Altieri and his orchestra.

Our School days will soon be just a pleasant memory, but the memory of Bangor High School will always live in our hearts.

MARIE FRANCES ADAMS

General Course

Slate Staff 1; Monitor 1; Glee Club 2.

JAY MELVIN ALBERT

Industrial Course

Varsity Football 2, 3, Co-Captain 4; Intramural Baseball 2, 3, 4; Intramural Basketball 2, 4; Hi-Y 3, President 4; Treasurer of Class 4; Vice-President of Athletic Association 3, President 4; Student Council 2; Refreshment Committee for Senior Dance 4; Stage Crew 4.

MARION ELAINE ALBERT

General Course

ARCH ROBERT ALBERT

General Course

Varsity Football 4; Varsity Basketball 4; Slate Advertising Staff 2, 3, Manager 4; Student Council 2; Class Vice-President 1; Senior Dance Committee 4; Business Committee of the Senior Play 4; Hi-Y 4.

JOYCE MARION AMY

Business Education Course

Glee Club 1.

FLORENCE ESTELLE AUSTIN

College Preparatory Course

German Club 3, 4.

WILLIAM JOHN BASKWILL, JR.

College Preparatory Course

Hi-Y Club 3, 4; Varsity Basketball 2, 3, 4.

CLARENCE DAYTON BEEGLE, JR.

Industrial Course

Hi-Y 4; Slate Staff 4; Intramural Baseball 2, 3.

CARL JAMES BROWN

General Course

Hi-Y Chaplain 4; German Club 2, 3, 4.

JOSEPH A. BUFI

General Course

Varsity Football 3, 4; Varsity Basketball 2, 3, 4; Intramural Baseball 3, 4; Student Council 1, 2.

ALBERT FRANKLIN BURGER

Industrial Course

Art Club 4; Slate Art Staff 4; Monitor 3; Stage Crew 4.

BETTY JANE BUSS

Business Education Course

Junior High Dramatic Club 1; Glee Club 1, 2, 3, 4; Monitor 1, 2, 3; Playmakers 4; National Honor Society 3, 4; Intramural Basketball 2, 4; Senior Tri-Hi-Y 3, 4; Slate Literary Staff 3, 4; Slate Advertising Staff 3, 4; Senior Dance Committee 4; Make-up Committee of Senior Play 4.

LORRAINE HARDING BUTZ

General Course

Glee Club 1, 2; Monitor 1, 2, 3; Junior Dramatic Club 1; Intramural Basketball 1.

MILTON SIMON BUTZ

General Course

Varsity Football Manager 2, 3; Monitor 1, 2, 3, 4; Hi-Y 2, 3, Vice-President 4; Vice-President of Class 3, 4; Varsity Basketball 1, 2, 3.

VIRGINIA SUNDAY CAPOZZOLO

Business Education Course

ANTHONY STEPHEN CASCIOLI

General Course

Varsity Football 4; Intramural Baseball 2, 3, 4; Monitor 1, 2; Intramural Basketball 2.

DANIEL ONORIO CERINO

General Course

MYRA IRENE CLAYTON

College Preparatory Course

Glee Club 1, 2; Slate Staff 2, 3, Co-Editor 4; German Club 3, 4; Girls' Ensemble 4; National Honor Society 3, 4; Art Club 2; Chairman Property Committee of Senior Play 4.

G. JAMES COMES

General Course

Microscope Club 3; Monitor 2, 3, 4.

WILFRED R. COUCH

General Course

Microscope Club 1, 2, 3, 4; German Club 3, 4; Senior Play Committee 4; Property Committee of Senior Play 4.

LORRAINE CLARA CRUMBY

Business Education Course

Glee Club 1, 2, 3, 4; Tri-Hi-Y 4; Junior Tri-Hi-Y 1, 2; Usher for Commencement and Baccalaureate Services 3; Monitor 2; Property Committee of Senior Play 4.

ELEANOR EMMA CRUVER

Business Education Course

Slate Typewriting Staff 4.

ANTHONY DEFRANK

Business Education Course

MICHAEL DENICOLA, JR.

General Course

MARIE LOUISE DE PUE

College Preparatory Course

Glee Club 1; Junior High Dramatic Club 1; Microscope Club 1, 2, 3, 4; Tri-Hi-Y 3, 4; Property Committee of Senior Play 4; Monitor 1.

LUCY ANTONETTE DI NARDO

Business Education Course

Intramural Hockey 4; Typewriting Staff of Slate 4; Intramural Basketball 4; Chairman of Business Committee for Senior Play 4.

CARL ELIAS DUTT

College Preparatory Course

German Club 3, 4; Varsity Football 3.

DOROTHY EILEEN DUTT

Business Education Course

Tri-Hi-Y 3, 4; Glee Club 1, 2, 3, President 4; Slate Staff 4; Ensemble 1, 2, 3, 4; Junior Tri-Hi-Y 1, Vice-President 2; Monitor 4; Student Council 2; Intramural Basketball 3, 4; Head Usher for Senior Class Play 4.

NICHOLAS DUVO

Business Education Course

Football 3; Intramural Baseball 2, 3.

PETER EMRICH

Industrial Course

Future Farmers of America 1; Stage Crew 4.

PAUL E. ETTINGER

General Course

Future Farmers of America 1, 2, 3, Vice-President 4; Monitor 1.

JOYCE A. EVANS

College Preparatory Course

Senior Tri-Hi-Y 3, 4; Art Club 3, Secretary 4; Slate Staff 4; German Club 3, 4.

DOMENIC THOMAS FALCONE

General Course

Varsity Football 2; Intramural Baseball 2, 3, 4; Intramural Basketball 2.

JOHN FALCONE

General Course

Slate Staff 4.

MICHAEL PHILIP FALCONE

Business Education Course

Baseball 1, 2, 3, 4; Football 2.

CHARLES BYRON FEISER

General Course

Varsity Football 3, 4; Varsity Basketball 3, 4; Intramural Baseball 3, 4; Slate Staff 4; Hi-Y 4; Drama Plays 4; Class President 4; Junior Dance Committee 3; Senior Class Play 4.

ROBERT L. FERRETTI

General Course

Monitor 3, 4; Stage Crew Senior Play 4.

MADGE FINKBEINER

College Preparatory Course

Glee Club 1, 2, 3, 4; Intramural Basketball 2, 3, 4; Tri-Hi-Y 3, 4; Art Club 3; Girls' Ensemble 3, 4; German Club 3, Vice-President 4; Girls' Trio 1, 2; Student Council 3; Class Secretary 3; Usher for Baccalaureate and Commencement Services 3.

MARIAN JEAN FINKBEINER

General Course

Band 2, 3; Tri-Hi-Y 3, 4; Playmakers 4; Intramural Basketball 2, 3, 4; Glee Club 1, Treasurer 2; Business Committee of Class 3, 4; Student Council 3; Senior Play Cast 4.

ELLA FISHER

Business Education Course

Slate Staff 3; Senior Tri-Hi-Y 4; Glee Club 3, Secretary 4; Intramural Basketball 3; Intramural Softball 2; Monitor 3; Usher of Senior Play 4.

BARBARA SAYRE FREEMAN

Business Education Course

Art Club 3; Property Committee of the Senior Play 4.

JEAN ELIZABETH GILBERT

Business Education Course

Glee Club 1, 3, 4; Leaders Club 3, 4; Intramural Basketball 3; Intramural Softball 2, 3.

LORRAINE GIST

General Course

Monitor 3.

EDNA ELIZABETH GREENAWALT

Business Education Course

Monitor 3; Senior Dance Ticket Committee 4; Typewriting Staff of the Slate 3, Co-Editor 4.

BETTY JANE HANCE

College Preparatory Course

Cheerleader 3, 4; Glee Club 1, 2, 3, 4; Dramatic Club 1; Drama Play 4; Monitor 4; Intramural Basketball 2; Business Senior Class Committee 4; Junior Dance Committee 3; Senior Play Make-up Committee 4; Slate Staff-Exchange Editor-Circulation Staff 4.

ARLINGTON THOMAS HARRIS

General Course

Stage Crew 4.

LEROY R. HENDERSHOT

Industrial Course

Football 3, 4; Monitor 3; Stage Crew 4.

LORENE SELMA HERRING

Business Education Course

Glee Club 1, 2, 3, Treasurer 4; Ensemble 1, 2, 3, President 4; Tri-Hi-Y 3, 4; National Honor Society 3, 4; Secretary of Class 4; Monitor 2, 3; Student Council Secretary 4.

FRANKLIN GEORGE HESTER

College Preparatory Course

Junior Band 1; Senior Band 2, 3, 4; Microscope Club 2, 3, 4; Art Club 2, 3, 4; Slate Art Staff 4; Play Makers 4; Monitor 2, 4, (Sergeant at Arms 4); Property Committee of Senior Play 4.

EVELYN ARLENE HINTON

General Course

German Club 2, 3, 4; Tri-Hi-Y 3, 4; Microscope Club 3, 4; Intramural Basketball 2.

VIRGINIA FAYE HONEY

General Course

Art Club 2, 3; Glee Club 1, 2; Microscope Club 3, 4; Tri-Hi-Y 3, 4; Class Treasurer 3; Make-up Committee of Senior Play 4.

PAUL WILSON HOUCK

General Course

Monitor 1, 4; Student Council 2; Varsity Football 3; Varsity Basketball 2, 3, 4, (Co-Captain 4); Intramural Baseball 2, 3, 4; Slate Staff 2, 3, 4; Hi-Y 4; Property Committee of Senior Class Play 4; Assembly Program 3.

EVERETT VICTOR HUGHES

Industrial Course

Varsity Football 4, Manager 1, 2, 3; Intramural Basketball 2, 3; Varsity Basketball 1, 2, 3, Co-Captain 4; Hi-Y 2, 3, Treasurer 4; Student Council 3, President 4.

LEATRICE JOY HUGHES

General Course

Glee Club 1, 3; Leaders Club 3, 4; Tri-Hi-Y 3, 4; Intramural Basketball 1, 2, 3, 4; Intramural Hockey 2, 4; Business Committee of Class 3; Make-up Committee of Senior Play 4; Drama Plays 4; Class Program 3.

WILLIAM HUGH JONES

Business Education Course

Drama 1; Monitor 1, 2, 3; Student Council 1, 2; Playmakers 2; Class President 1; Senior Play Cast 4.

SHIRLEY F. KEAT

General Course

Art Club 4.

SHIRLEY ISABEL KNEEBONE

College Preparatory Course

Junior High Dramatic Club, Vice-President 1; Monitor 2, 3; Tri-Hi-Y 3, President 4; Secretary of Athletic Association 4; Co-Sports Editor of Slate 2, 3, Editor 4; Glee Club 1, 2; Lambda Sigma 3, 4; German Club 3, 4; Intramural Basketball 4, Captain 2, 3; Intramural Softball, Captain 2; Intramural Hockey Captain 4; Auditorium Program Committee 4; Junior National Honor Society 4; Leaders Club Treasury 3, 4; Ensemble 3, 4; Junior and Senior Dance Committee 3, 4.

CLAIRE MAE LA BARRE

College Preparatory Course

Junior High Dramatic Club 2; Glee Club 3, 4; Band 2, 3, 4; Art Club 4; Intramural Basketball 2, 3; Tri-Hi-Y 4.

FAE ANN LA BARRE

College Preparatory Course

Junior High Dramatic Club 1; Junior Tri-Hi-Y, Secretary 1; Intramural Basketball 2; Intramural Softball 2; Slate Staff 2; German Club 3, President 4; Tri-Hi-Y 3, 4; Senior Play Usher 4.

MARIAN RUTH LA BAR

General Course

Art Club 3, 4; Senior Dance Decorating Committee 4; Usher for Senior Play 4.

SHIRLEY MAE LEAMON

General Course

Glee Club 2, Librarian 3, 4; Intramural Basketball 2; Intramural Hockey 2; Monitor 1, 2.

WILLIAM A. LEHR

General Course

Band 1, 2, 3; Intramural Baseball 3; Monitor 1, 2.

ELEANOR RUTH LOBB

College Preparatory Course

German Club 3, 4; Property Committee of Senior Play 4; Intramural Basketball 3.

FRANK ANTHONY MARIANO

General Course

Slate Staff 4; Monitor 1, 2, 3; Intramural Basketball 2.

GERTRUDE MAY MARSH

General Course

Art Club 4.

JOHN NICHOLAS MARTOCCI

College Preparatory Course

Intramural Baseball 1, 2, 3, 4; Varsity Football 3, 4; German Club 3, 4.

BETTY JUNE MENHENNITT

Business Education Course

Tri-Hi-Y 4; Cheerleader 4; Intramural Basketball 2, 3, 4; Intramural Hockey 4; Intramural Softball 3, 4; Slate Staff 4; Monitor 1.

SHIRLEY JANE METZGAR

Business Education Course

Glee Club 1, 3, 4; Ensemble 1, 2, 3, 4; Tri-Hi-Y 2, 3, 4; Slate Staff 3; National Honor Society 3, 4; Junior Tri-Hi-Y, Corresponding Secretary 1.

EVELYN MILDRED MILLER

College Preparatory Course

Band 1, 2, 3, Treasurer 4; Commencement Orchestra 1, 2, 3, 4; Slate Staff 2, 3, Literary Editor 4; Tri-Hi-Y 4; Playmakers 3, 4; Make-up Committee for Senior Play 4.

MARION SARAH MILLER

Business Education Course

Class Treasurer 1; Monitor 1; Intramural Basketball 2, 4; Intramural Hockey 4; Intramural Softball 3; Slate Staff 4; Business Committee for Senior Play 4.

CHARLOTTE E. MILUNEC

College Preparatory Course

Intramural Basketball 2, 3, 4; German Club Vice-President 3, Treasurer 4; Leaders Club 3; Senior Tri-Hi-Y 4; Glee Club 4; Make-up Committee of Senior Play 4.

ROSELLA MONSU

Business Education Course

Business Committee for Senior Play 4; Typewriting Staff of Slate Staff 4; Junior High Dramatic Club 1; Glee Club 1; Usher for Commencement and Baccalaureate Services 3.

RUTH A. NICHOLAS

General Course

Intramural Soft Ball 1; Junior Dramatic Club 1; Intramural Basketball 2, 3, 4; German Club 2, 3, 4; Monitor 1; Playmakers 4; Art Club 4; Slate Advertising Staff 4; Usher for Baccalaureate and Commencement Services 3.

WILLIAM HAROLD OBERHOLTZER

General Course

Basketball 2, 3, 4; Future Farmers of America 3, President 4; Slate Literary Staff 4; Business Committee of Senior Play 4.

JULIA ORLANDO

Business Education Course

Monitor 1; Typewriting Staff of Slate 3, 4; Leaders Club 3, 4; Usher for Commencement and Baccalaureate Services 3; Senior Play Usher 4.

BETTY ANN OWENS

General Course

Monitor 1, 2, 3; Intramural Basketball 1; Intramural Hockey 1; Glee Club 1, 2, Librarian 4; Property Committee of Senior Play 4.

JOSEPH EDWARD POLICELLI

College Preparatory Course

Varsity Football 2, 3; Art Club 1, 2; Microscope Club 2, 3, 4; Science Club 3; Orchestra 1, 3; Senior Play Cast 4.

FRANCES MAE PRICE

Business Education Course

Glee Club 1, 2, 3, 4; Tri-Hi-Y 2, 4, Secretary 3; Leaders Club, Secretary 4; Monitor 1, 3, Secretary 2; Girls' Trio 1, 2; Intramural Basketball 2, 3, 4; Intramural Hockey 3, 4; Intramural Softball 2; National Honor Society 3, 4; Student Council 1, Secretary 3; Slate Circulation Staff 4; Business Committee for Senior Play 4.

VERNON EARL PRITCHARD

College Preparatory Course

Varsity Football 2, 3, 4; Monitor 1; Hi-Y 2, 3, 4; Intramural Baseball 1, 2, 3, 4; Student Council 4.

BERNICE LAURA PYSHER

Business Education Course

Tri-Hi-Y 4; Glee Club 1, 2, 3, 4; Junior Tri-Hi-Y 1, Charter Member, Treasurer 2; Usher for Commencement and Baccalaureate Services 3; Monitor 2; Intramural Basketball 3; Property Committee of Senior Play 4.

ALBERTA MARY RANDOLPH

Business Education Course

Monitor 1, 2, 4; Tri-Hi-Y 3, 4; Girls' Ensemble 3, 4; Dramatic Club 1; Playmakers 3, 4; Slate Staff 3, Editor 4; Glee Club 1, 2, 3, 4; Girls' Sextette 1, 2; National Honor Society 3, 4; Chairman of Make-up Committee for Senior Play 4; Intramural Basketball 2, 3, 4.

MADELINE ARABELLA REAGLE

General Course

Glee Club 1, 2, 3; Art Club 3, 4; Usher for Commencement and Baccalaureate Services 3; Monitor 2; Slate Typewriting Staff 4; Senior Dance Decorating Committee 4; Usher for Senior Play 4; Senior Gift Committee 4.

JOHN FREDERICK REINHART

College Preparatory Course

Basketball 2, 3, 4; Hi-Y 3, 4; Slate Staff 3; Intramural Baseball 2, 3, 4.

ELLEN LOUISE REMEL

College Preparatory Course

German Club 3, 4; Senior Tri-Hi-Y 4; Basketball 3.

LESTER HENRY REPSHER

Industrial Course

Art Club 3, 4; Art Staff of the Slate 3; Intramural Baseball 3.

JOYCE ADELAIDE REYNOLDS

College Preparatory Course

President of Junior Tri-Hi-Y 1, 2; Tri-Hi-Y 3, 4; Glee Club 1, 4, Vice-President 2; Slate Staff Editor 4; Usher for Baccalaureate and Commencement Services 3; Senior Play Committee 4; Monitor 3; Usher for Senior Play 4.

DOROTHY RILEY

Business Education Course

Slate Typewriting Staff 3, Co-Editor 4; Junior High Dramatic Club 1; Usher for Baccalaureate and Commencement Services 3; Monitor 1, 3; Senior Dance Committee 4; National Honor Society 3, 4.

JOSEPH BRYMER ROBERTS, JR.

College Preparatory Course

Basketball 2, 3, 4; Intramural Basketball 3; Microscope Club 2, 3; Science Club 3, 4; President of Class 3; Slate Staff 2; Senior Play Cast 4.

VERA E. ROBERTS

General Course

Glee Club 4; Monitor 1; Hockey 2, 3; Property Committee of Senior Play 4; Usher of Senior Class Play 4.

DENNIS RONCO

College Preparatory Course

Band 1, 2, 3, Vice-President 4; Orchestra 1, 2, 3, 4; Dance Committee 3, Chairman 4.

DOMENICK FALCONE RONCO

General Course

Senior Band 1, 2, 3, President 4; Slate Staff 4; Intramural Basketball 2; Dance Committee 3.

CHRISTINE LOUISE ROUCH

College Preparatory Course

Junior Dramatic Club 1; Glee Club 1; Intramural Basketball 2, 3, 4; Microscope Club 2; Band 3, 4; National Honor Society 3, 4; Slate Staff 3, News Editor 4; Make-up Committee of the Senior Play 4; Orchestra 3, 4; Playmakers 3, 4.

JOSEPH A. RUGGIERO

General Course

Monitor 1.

LAWRENCE ANTHONY RUGGIERO

General Course

Intramural Baseball 2, 3; Football 1, 2, 3, 4.

BEATRICE BERTHA SAVERI

College Preparatory Course

Junior High Dramatic Club 1; German Club 3, 4.

ANTHONY FRANCIS SCHIAVONE

General Course

Intramural Baseball 2, 3.

CATHARINE RODELLE SCOTT

General Course

Microscope Club 3, 4; Usher for Commencement and Baccalaureate Services 3; Property Committee for Senior Play 4.

DONALD JAY SHOOK

Industrial Course

Stage Crew of Senior Play 4.

GLADYS EMMA SHUMAN

Business Education Course

Usher of Senior Class Play 4.

DORIS RUTH SMALE

Business Education Course

Intramural Hockey 4; Circulation Manager of the Slate Staff 4; Usher of Senior Play 4.

C. AUDREY SMITH

Business Education Course

Glee Club 1, 2, 3, 4; Junior High Dramatic Club 1; Intramural Basketball 2, 3, 4; Intramural Softball 1; Junior Class Dance Committee 3; Chairman of Senior Assembly 4; Playmakers 4, Secretary; Student Director of Senior Class Play 4.

BETTY LOU SMITH

General Course

Senior Tri-Hi-Y 4; Cheerleader 3, 4; Intramural Basketball 3, 4, Captain 2; Intramural Hockey 4; Intramural Softball 3, 4; Slate Staff 4; Leaders Club 4; Monitor 1.

SAMUEL JOSEPH SPAGNOLA

Business Education Course

Intramural Baseball 1, 2, 4; Intramural Basketball 4; Monitor 1, 2, 4.

WILLIAM GEORGE STARR

General Course

Student Council 1, 2.

GEORGE STENLAKE

General Course

Monitor 3.

ESTHER EDELA STOCKER

General Course

Monitor 1; Art Club 4.

LEROY STOCKER

General Course

MARILYN JUNE STOFFLET

General Course

Dramatic Club 1; Glee Club 1, 2, 4; Tri-Hi-Y 3, 4; Make-up Committee of Senior Play 4.

LE ROY TREWEEKS

General Course

Hi-Y 4; Monitor 4; Technician Senior Plays 3, 4; Chairman of Stage Crew Senior Play 4; Chairman of Typing Staff of Slate 4; Decorating Committee of Class Dances 3, 4.

CONCETTA TRIGIANI

General Course

Junior Dramatic Club 2; Glee Club 3; Intramural Hockey 4; Intramural Basketball 4; Playmakers 4; Monitor 1, 2, 3; Junior Dance Decorating Committee 3; Senior Play Property Committee 4; Usher for Commencement and Baccalaureate Services 3.

MIRIAM MAE VOORHEES

General Course

Band 1, 2, 3; Junior Dramatic Club 1; Glee Club 1, 2, 3, Librarian 4; Intramural Basketball, Captain 2, Co-Captain 3; Intramural Hockey 2, 3, 4; Intramural Softball 3, 4; Leaders Club 3, 4; Senior Tri-Hi-Y 3, 4; Monitor 1.

VERA HELEN WAGNER

College Preparatory Course

Student Council 1; Band 1, 2, 4, President 3; Microscope Club 2, 4, Secretary 3; German Club 3, 4; Tri-Hi-Y 2, 3, 4; Science Club 3, 4; Playmakers 4; Senior Play Cast 4; Usher for Commencement and Baccalaureate Services 3.

WILLIAM WAGNER, JR.

General Course

Monitor 2; German Club 2, 3; Slate Staff 4; Hi-Y 4; Microscope Club 3.

ARLINGTON WEIDLICK

General Course

JEAN F. WELLS

Business Education Course

Glee Club 1, 2, 3, 4; Intramural Basketball 2, 3, 4; Playmakers 4; Literary Staff of the Slate 4; Senior Tri-Hi-Y 4; Make-up Committee of Senior Play 4; Monitor 1, 2; Junior Dance Decorating Committee 3; Junior Tri-Hi-Y 1, 2.

RICHARD EDWIN WELLS

General Course

Football 1, 2, 3, 4; Varsity Baseball 1; Intramural Baseball 2, 3, 4; Basketball 1, 2; Hi-Y 3, Secretary 4; German Club 3, 4.

FLORENCE ROSA WELSER

General Course

Art Club 3, 4; Art Staff of the Slate 4; Usher of the Senior Play 4.

CELIA WOODLEY

College Preparatory Course

Art Club 3, 4; Senior Tri-Hi-Y 3, 4; Senior Play Property Committee 4; Junior Dance Committee 3.

RUTH VIRGINIA YODER

College Preparatory Course

Glee Club 1, 2; Junior High Dramatic Club 1; Microscope Club 1; German Club 3, 4; Art Club 1, 2; Tri-Hi-Y 3, 4; Playmakers 3, 4.

CAROLINE REBECCA YOUNG

College Preparatory Course

Junior Dramatic Club Treasurer 1; Glee Club 1, 2; Intramural Basketball 2; Science Club 3, 4; German Club 3, Secretary 4; Senior Tri-Hi-Y 3, 4; Leaders Club 3; Business Committee of Senior Play 4; Usher for Commencement and Baccalaureate Services 3.

IN TRIBUTE

To those ten boys who left the Senior Class to enter the United States Navy, we express our admiration for you and we regret that you could not remain for your graduation.

William Baskwill, Clarence Beegle, Carl Brown, Milton Butz, Everett Hughes, William Lehr, John Martocci, John Reinhart, Joseph Ruggiero, and Richard Wells we salute you!

AUTOGRAPHS

*

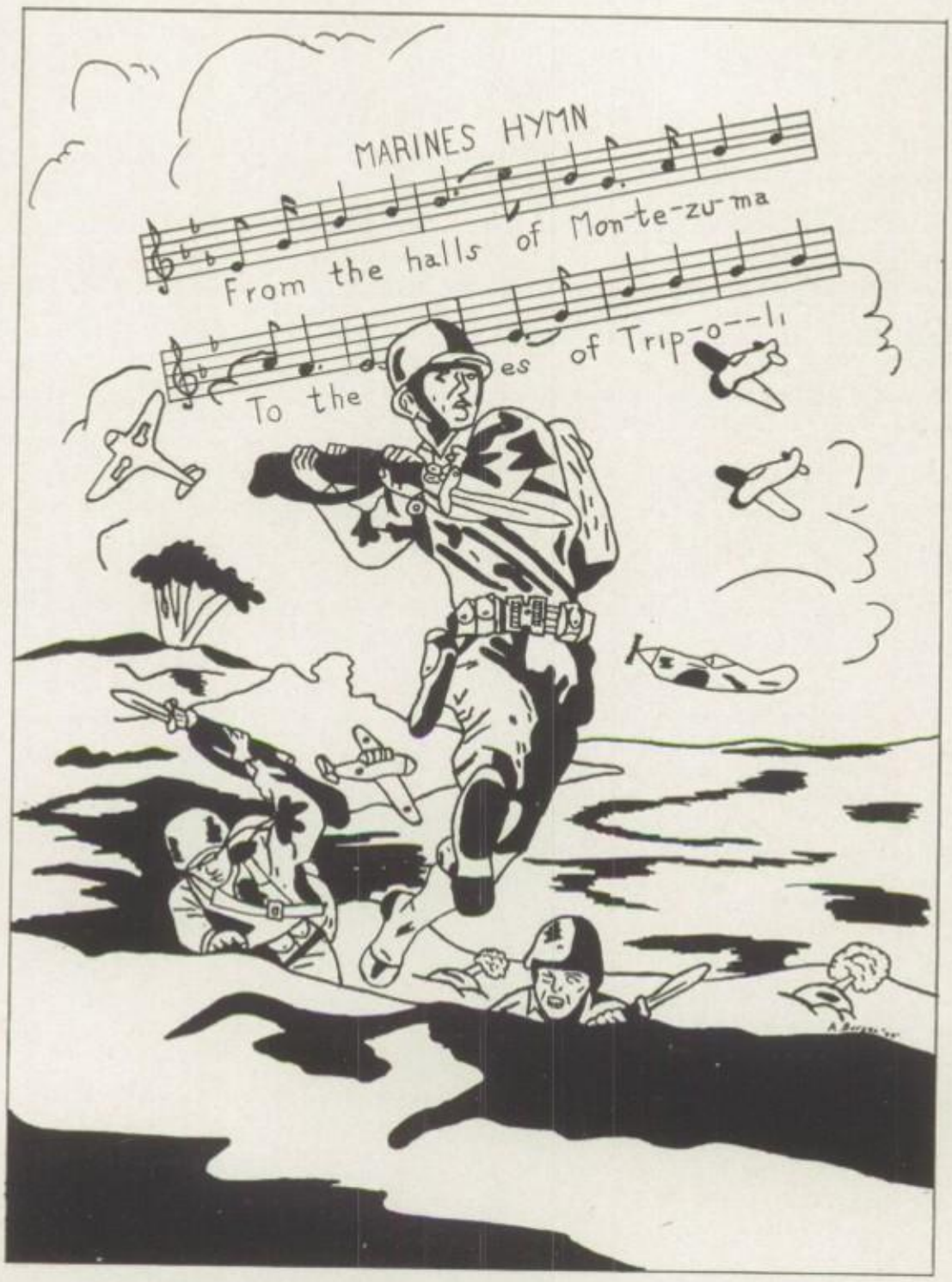

LOWER CLASSES

JUNIOR CLASS

The officers elected by the Junior Class are:

President ..... GEORGE PRITCHARD
Vice-President ..... DENNIS POZZUTO
Secretary ..... JOYCE KAISER
Treasurer ..... ANITA STRUNK
Adviser ..... MISS MILDRED STODDARD

The first important event of the Junior Class was a Christmas Dance held December 23 in the auditorium. The dance proved to be a social as well as a financial success.

Our big thrill came in February when we received our class rings.

We presented an assembly program for both Senior and Junior High Schools on April 29th and 30th.

Everyone in the Junior Class is anticipating a banquet or some other social affair at the end of the year.

The Junior Class deeply appreciates the effort and guidance of Miss Stoddard, our adviser.

SOPHOMORE CLASS

OFFICERS

President ..... BETTY FINKBEINER
Vice-President ..... EUNICE ACKERMAN
Secretary ..... LOIS WARRICK
Treasurer ..... JEAN AMY
Adviser ..... MR. TREVOR WILLIAMS

The first meeting of the Sophomore class was held in September.

On October 15th and 16th we presented our assembly program to the Junior and Senior High School.

In October we ordered our class rings. We are the first class to order their rings in their Sophomore year.

On May 7 we held a successful party which was enjoyed by all.

On June 3rd and 4th we presented our second assembly program.

We wish to give our sincere thanks for the services and cooperation of our adviser, Mr. Trevor Williams.

FRESHMAN CLASS

We elected officers at the first meeting. They are as follows:

President ..... Herbert P. Murphy
Vice-President ..... Jeanne Gilliland
Secretary ..... Joyce Bussenger
Treasurer ..... William Winters
Adviser ..... Mr. David Thomas

We made no plans during the year but despite this, we had a good time.

We prepared an assembly program which was given to the Junior and Senior High Schools on January 21st and 22nd. The main feature of the program was a playlet called, "His First Girl" which was enjoyed very much. Other members of the Freshman Class also participated with musical numbers, including our well-known marimba soloist, Ruth Shimer.

We, the members of the Freshman Class, greatly appreciate the help and guidance of our adviser, Mr. David Thomas.

ACTIVITIES

Fifth Row: Lester Repsher, William Comes, William Oberholtzer, Bernard De Long, Paul Houck, Franklin Hester, Domenick Ronco, Joseph Policelli, Frank Mariano, John Falcone, Sterling Mack, Mr. Martin, Literary Adviser, Leonard Albanese.

Fourth Row: Charles Feiser, Robert Miller, Nicholas Bucci, Jean Marie La Barre, Lucy Di Nardo, Ruth Nicholas, Lois Warrick, Jean Wells, Cora Moose, Florence Welser, Madeline Reagle, Miss Hance, Typing Adviser, Miss Giaquinto, Literary Adviser, William Wagner, Philip Sabatine.

Third Row: Clarence Beegle, Frances Price, Marion Miller, Phyllis Chamberlin, Kaye Schneebeli, Dorothy Dutt, Elizabeth Davis, Kathryn Katchel, Betty Hance, Betty Buss, Miss Oxford, Art Adviser, Albert Burger.

Second Row: Mr. De Haven, Business Adviser, Leroy Treweeks, Eleanor Cruver, Claire La Barre, Edna Greenawalt, Shirley Kneebone, Doris Smale, Julia Orlando, Rosella Monsu, Christine Rouch, Betty Jane Detweiler, Dorothy Riley, Robert Albert.

First Row: Joyce Reynolds, Myra Clayton, Alberta Randolph, Evelyn Miller.

SLATE STAFF

EDITORS-IN-CHIEF

Myra Clayton — Alberta Randolph

LITERARY EDITORS

Evelyn Miller — Joyce Reynolds

SPORTS EDITOR

Shirley Kneebone

NEWS

Christine Rouch

STAFF

Betty J. Hance, Jean Wells, Joyce Evans, William Wagner, William Oberholtzer, Domenic Ronco, Betty Jane Flory, Anita Strunk, Joe Viglione, Betty Buss.

TYPING STAFF

Chairman ..... LEROY TREWEEKS
Co-Chairman ..... DOROTHY RILEY, EDNA GREENAWALT

STAFF

Eleanor Cruver, Marion Miller, Rosella Monsu, Julia Orlando, Lucy Di Nardo, Evelyn Wilson, Elizabeth Davis, Kathryn Kachel, Madeline Reagle, Betty Lou Smith and Betty Menhennitt.

ADVERTISING STAFF

Robert Albert, *Manager,* Charles Feiser, Betty Buss, Dorothy Dutt, Clarence Beegle, Ruth Nicholas, Sterling Mack, Leonard Albanese, Robert Miller, Betty Jane Detweiler, Kay Schneebeli and Cora Moose.

CIRCULATION STAFF

Doris Smale, *Manager;* Frances Price, Betty Hance, Frank Mariano, Paul Houck, John Falcone, William Comes, Shirley Seibert, Nicholas Bucci, Joyce Kaiser, Phyllis Chamberlin, Bernard DeLong.

ART EDITORS

Philip Sabatine, *Chairman;* Marie Ribble, Lois Warrick, Jean Marie La Bar, Florence Welser, Franklin Hester, Lester Repsher, Albert Burger.

FACULTY ADVISERS

Miss Kathryn Oxford, *Art;* Miss Florence Giaquinto and Mr. Adam Martin, *Literary;* Miss Alfreda Hance, *Typing;* Mr. Charles A. De Haven, *Business.*

4th Row: Ward Price, Robert Hughes, Robert Miller.

3rd Row: Nicholas Bucci, Harrison Hahn, James Houck, Vernon Pritchard, Arthur Smith, Robert Messinger, Mr. Schmoyer, Adviser.

2nd Row: Marilyn Hunt, Philip Ruggiero, Gilda Diorio, Marjorie Roberts, Rita Butz, Miriam Good, Earl Hess, Dorothy Hill.

1st Row: Russell Brown, Everett Hughes, Lorene Herring, Curtis Finkbeiner.

THE STUDENT COUNCIL

President ..... EVERETT HUGHES
Vice-President ..... RUSSELL BROWN
Secretary ..... LORENE HERRING
Treasurer ..... CURTIS FINKBEINER

The student council had a very eventful year this year under the advisership of Mr. Schmoyer. The outstanding event of the year was the presentation of the service flag in the auditorium, by the American Legion. This was taken care of by the Student Council. When additional stars are to be added, the council members will also take care of this.

An assembly for both Junior and Senior High was held by the council in the form of an auction.

4th Row: Carl Seal, Lester Repsher, Albert Burger, Lois Warrick, Jean Marie Labar, Esther Jones, Evelyn Buzzard.
3rd Row: Dorothy Frutchey, Florence Welser, Dolores Brown, Ruth Nicholas, Celia Woodley, June Hester, Esther Stocker, Doris Rutt.
2nd Row: Miss Kathryn Oxford, Adviser, Gertrude Marsh, Marian LaBarre, Madeline Reagle, Mary Emma Hase, Claire LaBarre, Phyllis Chamberlain, Shirley Keat.
1st Row: Joyce Evans, Franklin Hester, Philip Sabatine, Julia Emerick.

ART CLUB

President ..... Franklin Hester
Vice-President ..... Philip N. Sabatine
Secretary ..... Marie Ribble
Treasurer ..... Julia Emerick
Adviser ..... Miss Kathryn Oxford

Our outstanding club event for the school year was the presentation of the marionette show, Harriet Beecher Stowe's immortal "Uncle Tom's Cabin," for which three new puppets were carved. All of the club members had parts in it, which consisted of speaking, manipulating the puppets, dressing the puppets, and painting scenery. We also worked on new lighting effects.

The Sixth Annual Art Show was sponsored in May, with John J. Soble of New York, a well-known American portrait painter, as guest artist. During the year the club members were guests of the Artists Guild, when Mr. Soble gave demonstrations of oil painting and charcoal sketching.

The members participated in two poster contests sponsored by the Hercules Powder Plant and many of them won worth while prizes.

5th Row: Vita Schiavone, Francis Cinelli, Thomas DiFede, Joe Viglione, Richard Wells, Carl Dutt, James Hamm, Raymond Stein.

4th Row: John Polcelli, Sterling Mack, Henry Williams, Russell Brown, George Pritchard, James Jennings, Glenwood Beegle, Weslie Stancomb, Leslie Cox.

3rd Row: Shirley Kneebone, Janet Arnts, Eleanor Lobb, Betty Kessler, Ruth Nicholas, Marilyn Hilliard, Ruth Yoder, Evelyn Hinton, Florence Austin, Mr. Schmoyer, Adviser.

2nd Row: Vera Wagner, Beatrice Saveri, Myra Clayton, Caroline Young, John Martocci, Ellen Remel, Joyce Evans, Anna Goffredo, Fae Berger.

1st Row: Lottie Milunec, Fae LaBarre, Madge Finkbeiner.

GERMAN CLUB

President ..... Fae LaBarre
Vice-President ..... Madge Finkbeiner
Secretary ..... Caroline Young
Treasurer ..... Lottie Milunec
Chaplain ..... John Martocci

The aims of our club are: first, that students become better acquainted with the mother language; second, that the members acquire a better understanding of the cultural value of the language, the geographical and political conditions of Germany; third, that they may learn the ways, sayings, vocabulary, and the songs of the German people.

This threefold aim is carried on very well under the direction of Mr. Stirling C. Schmoyer, the German teacher.

The club meets every other Tuesday in the Music Room. The activities included a doggie roast and also an assembly program which was presented on December 4th.

4th Row: Vito Schiavone, Joseph Viglione, Joe Mugavero, Joseph Viglione, Dennis Ronco, Roy Spangenberg, John Thorman, Robert Messinger, John Pinto.

3rd Row: Anthony Casciano, Ray Weidleck, Floyd Wagner, Earl Randolph, Franklin Hester, Robert Leopold, Hervey Ackerman, Dennis Ronco, Gordan Ace, Joyce Kaiser, Vera Wagner.

2nd Row: Joseph Ponturo, Paul Kaiser, Curtis Finkbeiner, Carl Seal, Nick Bucci, Philip Sabatine, Ralph Stampone, Janet Miller, Christine Rouch, Claire La Barre, June Maginnis, Warren Dietz.

1st Row: Guy De Long, Betty Jane Flory, Marilyn Lutz, Philip Falcone, Daniel Confalone, Norma Butz, Philemena Martino, Rose Ronco, Betty Trewin, Evelyn Miller, Fae Berger, Ruth Shimer, Alfred Nerino, Mr. Johnson, Director, Darlton Stofflet.

SENIOR BAND

The officers elected by the Senior Band are:

President ..... Domenic Ronco
Vice-President ..... Dennis Ronco
Secretary ..... Joyce Kaiser
Assistant Secretary ..... Vera Wagner
Treasurer ..... Evelyn Miller
Assistant Treasurer ..... Joseph P. Viglione
Librarians ..... Vito Schiavone and Claire LaBarre
Custodians of Equipment ..... Carl Seal and Joseph Viglione

The Senior Band has been handicapped this year by the loss of its director, Mr. Wilber Johnson, who was inducted into the armed forces. Under Mr. Johnson's direction the band played at all the home football games and presented a concert for both Senior and Junior High School. The band also played for the selectees who left for the various army camps.

Miss Irma Smith is now directing the band.

4th Row: Wilfred Couch, Joseph Viglione, Robert Leopold, Joseph Policelli, Franklin Hester, Philip Sabatine, Herbert Ackerman, Fred LaBarre.

3rd Row: Joe Ponturo, Vera Wagner, Marie DePue, Rodell Scott, Lois Datesman, Evelyn Hinton, Donald Sabatine.

2nd Row: Antoinette Goffredo, Anna Goffredo, Virginia Honey, Vera Cascario, Ruth Schmoyer, Joyce Bussinger, Mr. Schmoyer, Adviser.

1st Row: Joseph Viglione, Grace Ronco, Henry Williams.

MICROSCOPE CLUB

President ..... HENRY WILLIAMS
Vice-President ..... JOSEPH P. VIGLIONE
Secretary and Treasurer ..... GRACE RONCO

We, the Microscope Club, are organized for the purpose of learning to use the microscope and to become more and better acquainted with plant and animal forms. We are the Bangor Chapter of the American Society of Amateur Microscopists, a nation wide organization. Each member, during the school year, worked on his own selected subject.

We presented our assembly program on March 24, 25. On April 22, we had a social hour, the proceeds of which were used to meet expenses, as no dues are charged by the club.

The club members thank Mr. Stirling Schmoyer for his able guidance in making possible the accomplishments of our organization.

5th Row: Betty Finkbeiner, Miriam Voorhees, Virginia Honey, Leatrice Hughes, Ruth Yoder, Celia Woodley, Marilyn Stofflet, Evelyn Rotzell, Betty Yetter, Helen Hughes, Jean Wells, Alberta Randolph, Jean Jones, Marian Couch, Kay Schnebeli, Bernice Pysher.

4th Row: Evelyn Hinton, Betty Jane Flory, Fae La Barre, Jean Amy, Wanda Smith, June Maginnis, Betty Schnaitman, Betty Kessler, Doris Mack, Kathryn Katchel, Elizabeth Davis, Claire La Barre, Christine Rouch.

3rd Row: Betty Menhennit, Phyllis Chamberlain, Anita Strunk, Marie DePue, Carolyn Rowden, Jean Ackerman, Lois Warrick, Evelyn Miller, Jean Marie La Barre, Mary Miller, Shirley Metzgar, Lorene Herring, Miss Miller, Adviser.

2nd Row: Dorothy Dutt, Ruth Zito, Ellen Remel, Carolyn Young, Cora Moose, Shirley Kneebone, Janet Arnts, Joyce Kaiser, Madge Finkbeiner, Lottie Milunec, Ella Fisher, Jean Flory.

1st Row: Vera Wagner, Frances Price, Jean Pysher, Marian Finkbeiner, Betty Jane Buss, Betty Jane Detweiler, Lorraine Crumby, Joyce Evans, Joyce Reynolds.

TRI-HI-Y

President ..... Shirley Kneebone
Vice-President ..... Janet Arnts
Secretary ..... Cora Moose
Treasurer ..... Joyce Kaiser
Faculty Adivsers .. Misses Margaret Miller, Elizabeth Knoll
Home Representative ..... Mrs. Walter Finkbeiner
Church Representative ..... Miss Jean Arnts

"To create, maintain, and extend throughout the school and community, high standards of Christian Character."

The Club stands for the all-around development of its members, "Spirit, Mind, and Body," and serves three main training purposes: "Home, Church, and School." Its objective is to seek, to find, to share; its slogan: "Pure thoughts, Pure words, Pure actions;" and its platform: "Self-Improvement, Christian Fellowship, and United Service."

The Club's principal activities of the year consisted of leading homeroom devotions, and offering our services to Homefront by getting signatures of people to send Christmas greetings to the boys for the December issue of the magazine; making an afghan for the American Red Cross; taking a Bible Study Course sponsored by the State Y. M. C. A., selling war stamps and sponsoring a key campaign.

Quite a few of the girls attended the Tri-Hi-Y Convention, which was held at the State Teachers' College at Stroudsburg.

Social Events for the year consisted of: a square dance with the Hi-Y, a Christmas party, and monthly socials in the Music Room. During the year, the Club was greatly honored to have at its meeting various faculty members and local residents who gave interesting talks on their respective subjects.

Third Row: Milton Butz, John Reinhart, Carl Jones, Vernon Pritchard, Carl Brown, Sterling Mack.
Second Row: Mr. Gleim, Adviser, William Straub, George Pritchard, William Baskwill, Clarence Beegle, Russell Brown, Charles Feiser, Richard Evans.
First Row: Leroy Treweeks, Rowland Smith, Paul Houck, Jay Albert, Richard Wells, William Wagner.

HI-Y

President ..... JAY ALBERT
Vice-President ..... MILTON BUTZ
Treasurer ..... EVERETT HUGHES
Chaplain ..... CARL BROWN
Sergeant-at-Arms ..... VERNON PRITCHARD

The Hi-Y Club this year has been very active in many different fields. To start the year off we had a Hallowe'en party at Richmond. Then the boys took care of the score board and also sold programs at the Thanksgiving Day game. After football season the club pitched in with the scrap drive. At Christmas time the club sent twenty-five former members of the Hi-Y Christmas gifts. Around the middle of January the fellows had a very successful square dance with the Tri-Hi-Y. We are now preparing to induct twenty new members into the club. The club also has given more of its members, this year, to Uncle Sam than any other club in the school. They are as follows:

John Rinehart	Navy	Milton Butz	Navy
Everett Hughes	Navy	Dick Wells	Navy
Clifford Williams	Navy	Carl Brown	Marines
Clarence Beegle	Navy	Bill Baskwill	Navy

We also want to express our gratitude to Mr. Gleim, our adviser, who has helped greatly in our advancement.

Fourth Row: Marion Dietz, Virginia Lambert, Yvonne Lambert, Joyce Spry, Jean Bennett, Ann Steinmetz, Elaine Snoddy, Betty Baskwill, Kathryn Vigilone.

Third Row: Marilyn Bartron, Betty Felker, Clara Martocci, Helen Harrington, Barbara Finkbeiner, Joyce Payne, Gladys Davies, Gloria Sword.

Second Row: Betty Trewin, Mrs. Van Syckle, Church Representative, Mary Louise Kinginger, Mrs. Flower, Faculty Adviser, Patsy Flory, Mrs. Flory, Home Representative, Joanne Beeten.

First Row: Dolores Butz, Jeanette Owens, Ann Bolger, Jacquelyn Ortt, Norma Butz.

JUNIOR TRI-HI-Y

President ..... Ann Bolger
Vice-President ..... Jeanette Owens
Recording Secretary ..... Jacquelyn Ortt
Corresponding Secretary ..... Mary Louise Kinginger
Treasurer ..... Patricia Flory
Adviser ..... Mrs. Barbara Flower
Home Representative ..... Mrs. Harry Flory
Church Representative ..... Mrs. Charles VanSyckle

The Junior Tri-Hi-Y started out the year with a reception to welcome new members. Our other outstanding social activities were a Hallowe'en party, a scavenger hunt, a luncheon, a Christmas party, a shower for Mrs. Flower, and an indoor swimming party.

Our purpose, which is: "To create, maintain, and extend throughout the school and community high standards of Christian Character," was also carried out. We led devotions in the Junior High School homerooms and assembly. The club again participated in the State Y. M. C. A. Bible Study contest which was lead by Rev. Fenton I. Lauckes. As a group, we attended two community prayer and Church services. A "Go to Sunday School" campaign was held.

The club was also active in war time activities. We sponsored a War Stamp Drive in the Junior High School which was very successful. Members of the club canvassed the town for waste fats.

The Junior Tri-Hi-Y wishes to extend its sincere thanks to our advisers for their splendid advice, cooperation, and guidance.

4th Row: Betty Finkbeiner, Miriam Voorhees, Betty Lou Smith, Leatrice Hughes, Frances Price, Shirley Kneebone, Doris Miller, Jean Amy, Rosemarie Kirkendall.
3rd Row: Doris Schmetzel, Joanne Beeten, Helen Williams, Jaquelyn Ortt, Ann Bolger, Ruth Shimer, Jeanette Owen, Mary Louise Kinginger.
2nd Row: Mrs. Flower, Adviser, Nancy Falcone, Mamie Martino, Philomena Martino, Jean Gilbert, Julia Orlando, Carolyn Sabatino, Jean Pysher, Betty Felker, Shirley Seibert, Eunice Ackerman.
1st Row: Jean Sabatine, Concetta Piccirillo, Thelma Kline, Norma Butz, Betty Trewin, Celesta Coppolella, Diane Albert, Helen Harrington, Joyce Bussinger, Doris Canton, Patricia Flory.

BANGOR LEADERS' CLUB

Our aim is to promote good leadership among all the girls of the school. The club began its second year of existence by electing the following officers:

President ..... CELESTA COPPOLELLA
Vice-President ..... BETTY TREWIN
Secretary ..... FRANCES PRICE
Treasurer ..... SHIRLEY KNEEBONE

The club members presented an entertaining program to the Junior and Senior High Assembly. A number of dances were exhibited and several human pyramids were formed. Also, a play "Will You Walk Into My Parlor" was presented.

The Leaders Club has been very active this year in promoting interest in activities such as winter sports, bowling, basketball, hiking, bicycling and volley ball.

A point system was devised whereby the girls with the highest number of points will be given awards at the end of the year.

The members wish to thank Mrs. Barbara Flower, its adviser, for the marvelous leadership she has given them.

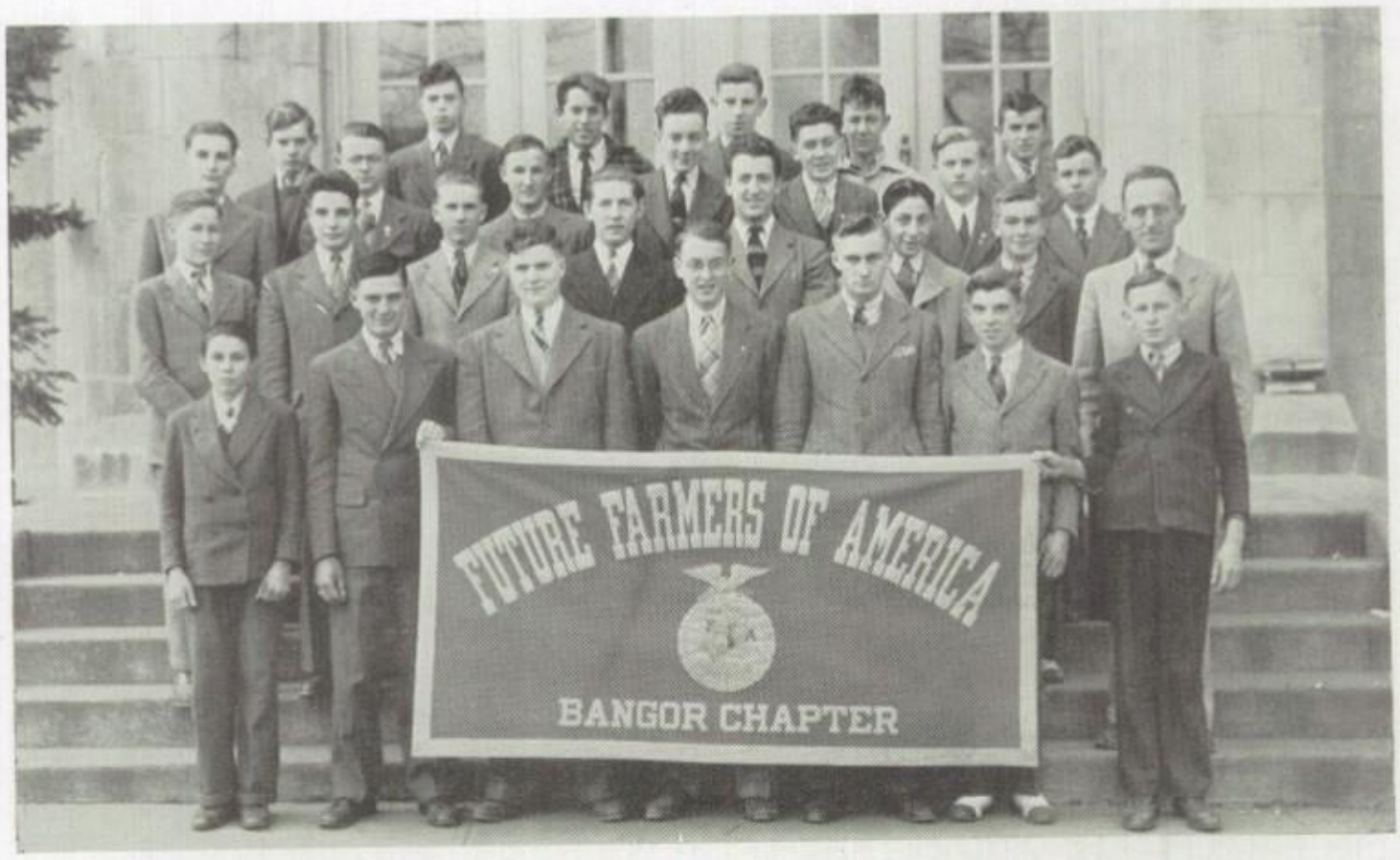

4th Row: Charles Steckel, Gerald Mack, William Bocko, Earl Clark, Francis Oppelet, Wilbur Counterman.
3rd Row: Wallace Correll, Floyd Wagner, Ralph Hess, Gus Frolick, James Shoemaker, Kenneth Fritz, Robert Miller.
2nd Row: Martin Lobb, Clarence Dietrick, Floyd Mensch, Norris Van Buskirk, John Martocci, Joseph Ruggerio, Wilson Kneebone, George Ott, Adviser.
1st Row: Eugene Schipps, Paul Ettinger, Herbert Smith, William Oberholtzer, Ralph Ham, Howard Pysher, Harry Romanish.

FUTURE FARMERS OF AMERICA

OFFICERS

President ..... William Oberholtzer
Vice-President ..... Paul Ettinger
Secretary ..... Howard Pysher
Treasurer ..... Ralph Horn
Reporter ..... Herbert Smith
Watch Dog ..... Harry Romanish

The Future Farmers of America are now in their eighth year in Bangor High School. Under the supervision of Mr. Ott, they collected 15 tons of scrap in cooperation with the National Scrap Drive.

Again this year the boys of the club came through with numerous prizes in judging and project contests. In June, 1942 the boys travelled to State College and came through with honors in cow, livestock, and Dairy Cattle contests. During this school year, they travelled to the Wyckoff's fair in Stroudsburg and won many prizes, including one first place.

The club plans to hold their annual Father and Son Banquet as usual, if the war does not alter their plans.

5th Row: Dorothy Buss, Jane Bussinger, Helen Hughes, Betty Detweiler, Mary Miller, Eunice Ackerman, Loretta Shook, Joyce Bussinger, Lois Datesman.

4th Row: Marilyn Stofflet, Ruth Frace, June Baskwill, Irma Pysher, Bernice Pysher, Marian Couch, Joyce Finkbeiner, Gladys Hess, Ruth Schmoyer.

3rd Row: Lena Finelli, Gloria Kristoff, Ella Fisher, Joyce Reynolds, Dorothy Schankel, Josephine Ronco, Dolores Brown, Audrey Smith, Betty Yetter, Betty Scappeleti, Betty Schnaitman.

2nd Row: Shirley Leamon, Vera Roberts, Jean Gilbert, Leatrice Hughes, Kay Schneebeli, Jean Wells, Lottie Milunec, Madge Finkbeiner, Lorraine Crumby, Betty Hance, Betty Finkbeiner, Alberta Randolph.

1st Row: Evelyn Wilson, Elizabeth Davies, Katherine Katchel, Miriam Voorhees, Shirley Metzgar, Lorene Herring, Dorothy Dutt, Janet Arnts, Betty Owens, Betty Buss, Marian Finkbeiner, Mr. Williams, Adviser.

GIRLS' GLEE CLUB

President ..... DOROTHY DUTT
Vice-President ..... SHIRLEY METZGAR
Secretary ..... ELLA FISHER
Treasurer ..... LOIS DATESMAN

The Glee Club organized this year under the excellent supervision of Mr. Trevor Williams. Our most outstanding accomplishment of the year was a concert in the First United Evangelical Church which consisted of Classical and religious selections. However, this was our last engagement due to the fact that so many of the girls were employed in defense factories and could not spare the time to practice after school.

We greatly appreciate the time Mr. Williams has given to us in directing the club.

Left to Right—Frances Price, Betty Menhennitt, Betty Finkbeiner, Betty Lou Smith, Betty Hance, Celesta Coppolella.

CHEERLEADERS

Which meg? ———— What color jacket? ———— What time do we have to be there? ————

Yes, everyone in our sextet was trying to ask questions at once. But it was a friendly, well spirited organization.

They followed the football team to all the home and away games, and had a great deal of enthusiasm for the team. Because of the gasoline rationing we were handicapped and were unable to follow the basketball players to every game. Even though we weren't there, our thoughts were with them.

We are sorry that four seniors are leaving our sextet but we are grateful foı the grand work they did during their membership. The graduates are: Betty Hance, Betty Menhennitt, Frances Price, and Betty Lou Smith. They wish their successors will find as much enjoyment in cheering our team to victory as they have this year.

Fourth Row: Jimmy Fethermen, Frank Falcone, Ralph Stampone, Thomas Falcone, Carmen Spagnola, Joseph Miller, Adam DePaul, Francis Cinelli, Dennis Puzzuto, Charles Hower, Francis Chenski.

Third Row: Mr. Evans, Faculty Adviser, John N. Martocci, Lawrence Ruggiero, Donald Pysher, Donald Anglemeyer, Leopold Bonisese, Robert Albert, Roy Compton, Charles Feiser.

Second Row: Mr. O'Rourke, Coach, Clifford Williams, Thomas DeFede, Richard Wells, Russel Brown, Anthony Cascioli, Leroy Hendershot, Bill Comes, Mr. Wagner, Assistant Coach.

First Row: Carl Jones, Roland Smith, John Martocci, John Policelli, Jay Albert, Vernon Pritchard, Everett Hughes, Earnest Turtzo.

FOOTBALL

Coach ..... Frank O'Rourke
Assistant Coach ..... Paul Wagner
Faculty Manager ..... Granville Evans
Student Managers ..... Frank Falcone, Francis Chenski

Season Record

Bangor	0	Stroudsburg	2
Bangor	0	Wilson	26
Bangor	32	E. Greenville	0
Bangor	0	Palmerton	7
Bangor	0	Allentown C. H.	19
Bangor	0	Nazareth	14
Bangor	7	Matamorus	13
Bangor	0	Slatington	39
Bangor	0	Pen Argyl	12

The following players will be lost through graduation: Jay Albert, Leroy Hendershot, John N. Martocci, Charles Feiser, Vernon Pritchard, Robert Albert, Anthony Cascioli, Everett Hughes, Lawrence Ruggiero, Joseph Bufi, and Richard Wells.

ATHLETIC AWARDS

1942-1943

FOOTBALL

Silver Footballs

Lawrence Ruggiero
Robert Albert
Leroy Hendershot
John N. Martocci
Anthony Cascioli
Everett Hughes
Joseph Bufi
Richard Wells
Charles Feiser
Vernon Pritchard

Cheerleaders Letters

Frances Price
Betty Lou Smith
Betty Menhennitt
Betty Hance

Gold Footballs

Vernon Pritchard
Jay Albert
Joseph Bufi

Certificates

Donald Pysher
Francis Cinelli
Dennis Puzzuto
Joseph Policelli
Carl Jones
Donald Anglemeyer
Leopold Bonisese
Russell Brown
William Comes
Thomas DiFede
John W. Martocci
Joseph Miller
Carmen Spagnola
Ernest Turtzo
Rowland Smith
Frank Falcone
Francis Chenski

Letters

Jay Albert
Leroy Hendershot
John N. Martocci
Charles Feiser
Vernon Pritchard
Robert Albert
Anthony Cascioli
Everett Hughes
Lawrence Ruggiero
Joseph Bufi
Frank Falcone
Francis Chenski

ADVERTISEMENTS

Ike's Variety Shoppe

19 South Fourth Street

ISAIAH RESH, *Prop.*

GROCERIES
COLD MEATS
HOT DOGS
HAMBURGS
BARBECUES

We Deliver Phone 386

THE BANGOR WATER COMPANY

CONGRATULATIONS
TO THE CLASS OF '43

Life for you has now begun—
Make it worthwhile, don't be a "dunce",
Remember, you live your life but once.

Slate Belt Bowling Center

2 North Main Street
BANGOR, PA.

Recreation for Health

Congratulations to the Class of '43

Messinger Esso Service Station

513 South Main Street

BANGOR, PA.

Congratulations and Success to the Graduates of 1943

KRESSLER & SHOCH

GENERAL MERCHANDISE

Seventh St. and Penna. Ave.
BANGOR, PA.

Phone 389 Free Delivery

Verne Arnts Agency

INSURANCE
NOTARY PUBLIC

Phone 313 34 Market St.

BANGOR, PA.

Rembrandt Studio

Your Yearbook Photographer

SPECIALISTS IN

INDIVIDUAL AND GROUP PHOTOGRAPHY

219 NORTHAMPTON STREET

EASTON, PENNA.

DIAL 3311

SCHOOLS ARE ALWAYS GIVEN THE SAME

INDIVIDUAL ATTENTION

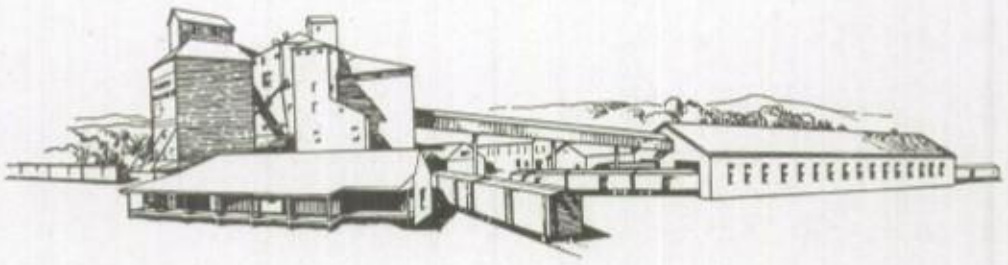

We, Too, Are Working for Victory!

A feed mill may not be as exciting or dangerous as a munitions plant, but it plays a mighty important role in winning the war. Feeding our armed forces on the fighting front, as well as our production forces on the home front, is a most essential job.

To help in this gigantic undertaking, the farmers of America have been asked to produce more eggs, more milk, and more meat. This means that now, more than ever before, production must be maintained at maximum levels—that inefficient, wasteful feeding must stop.

Here at Flory, we are proudly doing our part in turning out top-quality feeds that will help farmers produce more. These Flory Feeds are manufactured from choice quality ingredients. They are nutritionally correct and up-to-date in every respect.

If you are raising poultry, dairy, hogs or other livestock, you will find that on the basis of results alone, Flory Feeds rank with the best despite their reasonable cost. Why not try a bag or two of Flory rations and convince yourself that you can get the best right here at home.

★

Flory Milling Co., Inc.

BANGOR, PENNA.

Established 1853

Invest in Freedom • Buy U. S. War Bonds & Stamps

FLORA MAE SHOP

WISHING A
SUCCESSFUL FUTURE
TO THE
MEMBERS OF THE
GRADUATING CLASS

(BRYER DEALER)

9 North Main Street
BANGOR, PA.

DINE AT THE

COLONIAL HOTEL

BANGOR, PA.

LEWIS J. BRUSCHI

PHILCO — RADIO — ZENITH

EASY WASHERS -- SPEED QUEEN
FRIGIDAIRE -- SPORTING GOODS

Sales -- Service

BANGOR, PA.

Phone 415

"BEST WISHES TO THE
CLASS OF 1943"

The
Bangor Gas Company

32 Market Street

BANGOR, PA.

MORRIS GOEBEL

Home of Good Shoes

53 Broadway

BANGOR, PENNA.

VITALITY
SUN DIAL
FLORSHEIM
CAROLYN

MAZZA'S

FREDRICK LEWIS, *Manager*

FRUIT — CIGARS

CANDY

BANGOR, PA.

BEST WISHES

Sterling Silk Glove Company

BANGOR, PENNA.

Buzzard Electric Co., Inc.

121 Broadway

GENERAL ELECTRIC

SALES
AND
SERVICE

PRITCHARD COAL & SUPPLY CO.

COAL
LUMBER
BUILDING MATERIALS

ALWAYS RELIABLE

Success to the Graduating Class of '43

FLORENCE BRAY

DRY GOODS AND NOTIONS

50 Broadway

BANGOR, PA.

Bangor Crystal Ice Plant

South Main Street

TELEPHONE 469-W

ICE CUBE SERVICE
DAILY DELIVERY

VISIT THE
IRIS RESTAURANT

HOME MADE PIES
SUPPLEE ICE CREAM

Main and Messinger Streets
BANGOR, PA.

COAL

We Sell Only the Best

OLD COMPANY'S LEHIGH

GRIFFIN BROS.

PHONE BANGOR 89

A TRIBUTE TO THE BOYS IN THE FIGHTING FRONTS

Bangor Mills Inc.

CHURCHMAN BUSINESS COLLEGE

"A Thorough Business Training School"

COURSES FOR HIGH SCHOOL GRADUATES:

BUSINESS ADMINISTRATION — JUNIOR ACCOUNTING — STENOGRAPHIC
ADVANCED ACCOUNTING — EXECUTIVE—SECRETARIAL — GENERAL BUSINESS

The above courses are available to graduates of Academic as well as other high school courses.

Forty-six colleges and universities and forty-four high schools were represented in the enrollment this term.

Approved by the Pennsylvania State Committee on Standards for Private Business Schools.
Accredited by the National Association of Accredited Commercial Schools.

DAY AND EVENING SESSIONS

Hundreds of graduates are filling responsible executive positions in industrial, Federal and State service.

WE TEACH THE PACE COURSES IN ADVANCED ACCOUNTING

Free Placement Service. *Catalog mailed upon request.*

Now located in our new college building.

Dial—EASTON 2-4041

ADDRESS: *Registrar*
355 Spring Garden Street
Easton, Pennsylvania

Success to the Graduating

Class of 1943

WEAVER'S GROCERY

FANCY GROCERIES, MEATS AND FRESH VEGETABLES

8 South Main Street

Phone 102-J

YOUR BEAUTY--YOUR DUTY

Cosmetics Aid Courage

VANITY FAIR BEAUTY SALON

16 Market Street

BANGOR, PA.

WILSON STECKEL

The Home of All School Jewelry

32 South Main Street

BANGOR, PA.

WILLIAM DUTT

QUALITY
HARDWARE

PLUMBING AND HEATING
SINCE 1899

34 Broadway
BANGOR, PA.

Phone 144-J

FRED McFALL'S

QUALITY MARKET

215 Market Street

BANGOR, PA.

Compliments
of

THE
MERCHANTS
NATIONAL BANK

BANGOR, PA.

MEMBER OF FEDERAL DEPOSIT
INSURANCE CORPORATION

Andrews' Gulf Service

WASHING GREASING

133 South First Street

BANGOR, PA.

Phone 147-W

CONGRATULATIONS TO
THE SENIORS

Bruschi Delicatessen

BANGOR, PA.

A Complete Service

PHOTO ENGRAVING
AND
ART DEPARTMENT

QUALITY
I E C

INDUSTRIAL ENGRAVING COMPANY

BANK AND CHURCH STS.
EASTON. PENNA.

PRINTING · PLATES · OF · QUALITY

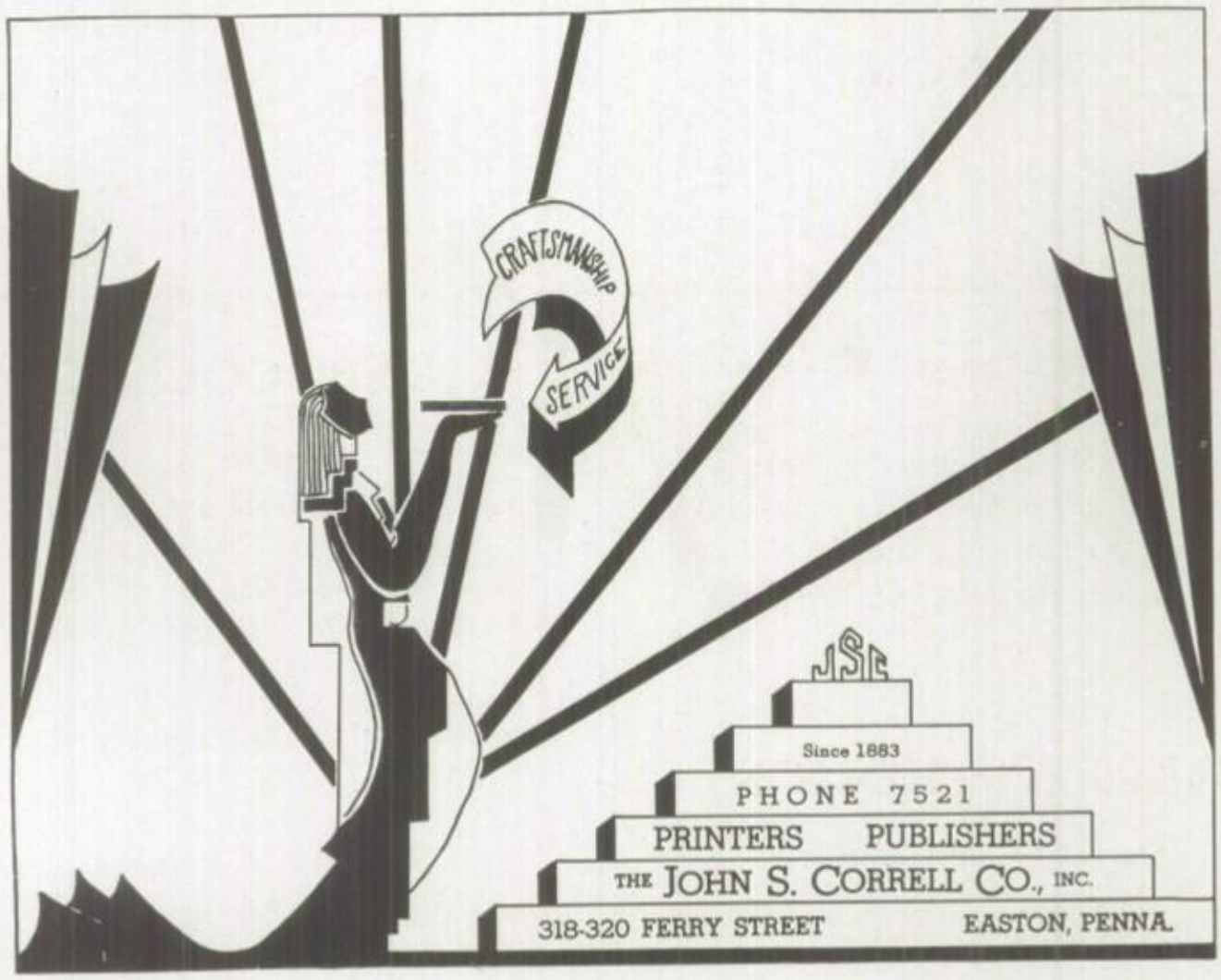

Gould's Pharmacy, Inc.

FOR THE BEST

IN DRUGS

Market at Murray Street

BANGOR, PA.

G. C. MURPHY CO.

5 & 10c Store

17 BROADWAY

Headquarters for

NOVELTIES

CONFECTIONS

SCHOOL SUPPLIES

COMPLIMENTS

OF

ROSS - COMMON

MANOR

PHONE 409 31 N. First St.

BANGOR AUTO CO.

First Class Mechanical Service

Car Washing and Greasing

ALICE M. GRIGG, *Prop.*

TO THE CLASS OF 1943

Bangor High has done its best for you — don't stop. You are now climbing the ladder of success. Whether you reach the top or not, depends on you.

RALPH P. HOUCK

Main and Penna. Ave.

BANGOR, PA.

RIDER COLLEGE

offers

Regular and Accelerated Programs

Leading to

BACHELOR OF SCIENCE DEGREES

in

COMMERCE AND EDUCATION

Write for Catalogue

Founded 1865 Trenton, N. J.